

聯大 VPN 官方下載版

連結

<https://www.checkpoint.com/quantum/remote-access-vpn/#downloads>

第一步往下滑會看到 windos and mac 的下載點

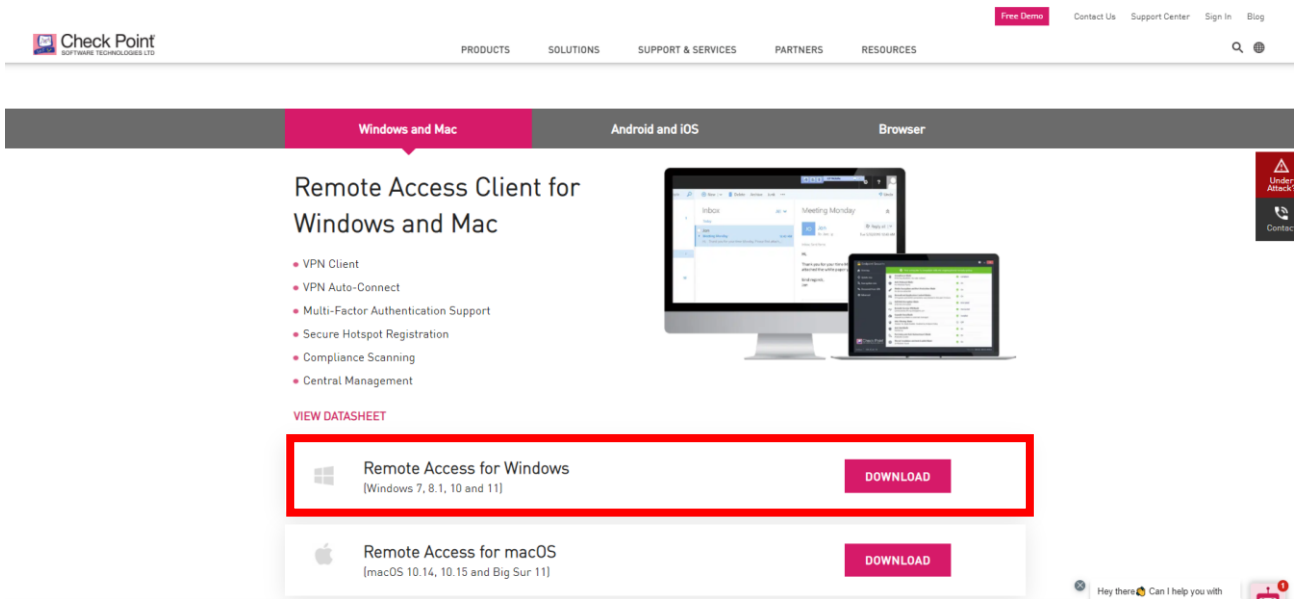

第二步 會有兩個 download 請自行挑選其中一個下載

Download Details

E86.00 Check Point Remote Access VPN Clients for Windows

[Download](#)

Details

File Name	E86.00_CheckPointVPN.msi
Product	SecuRemote, Check Point Mobile, Endpoint Security VPN
Version	E86
OS	Windows
Build Number	
MD5	cddb7e6317622ad51bfd1a8ca54b12

[Show more details](#)

Having problems downloading the file? [Click here](#) for help.

Download Agreement

 PLEASE READ THIS AGREEMENT CAREFULLY.
BY CLICKING ON THE "DOWNLOAD" BUTTON, YOU EXPRESSLY AGREE TO BE BOUND BY THE TERMS AND CONDITIONS OF THIS DOWNLOAD AGREEMENT.

This Software Download Agreement ("Agreement") is between you (either as an individual or company) and Check Point Software Technologies Ltd. ("Check Point"), for the software and documentation provided by this Agreement ("Software").

Check Point reserves the ability to download and access the Software and/or any modifications

[Download](#)

第三步 點選 next 進入下一步

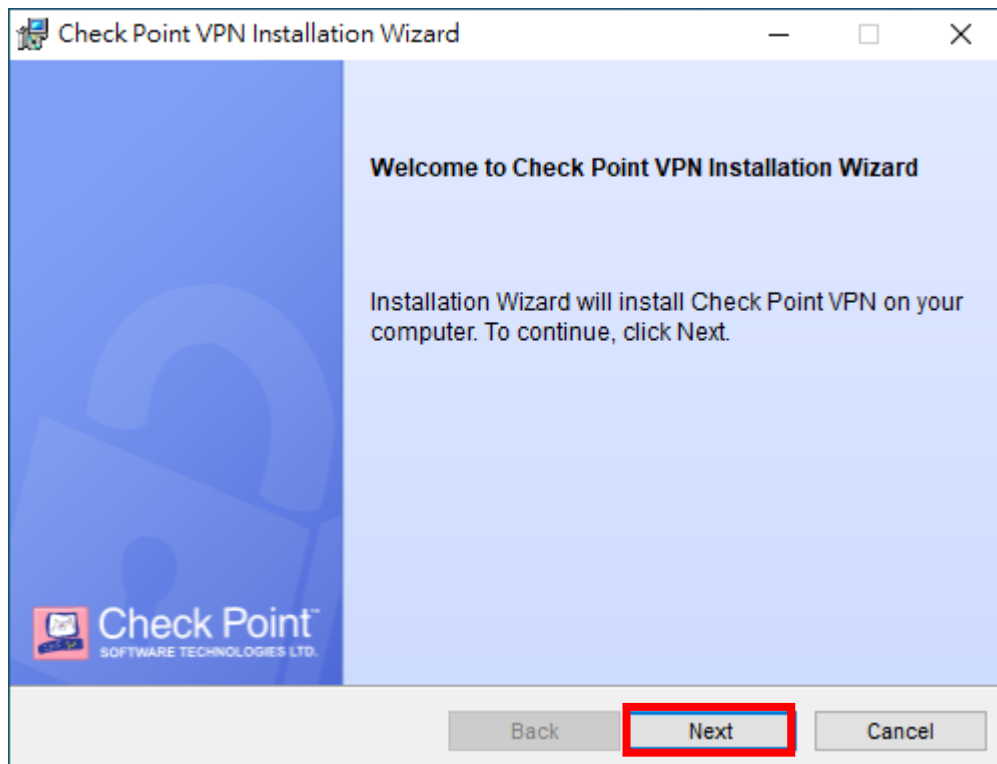

第四步

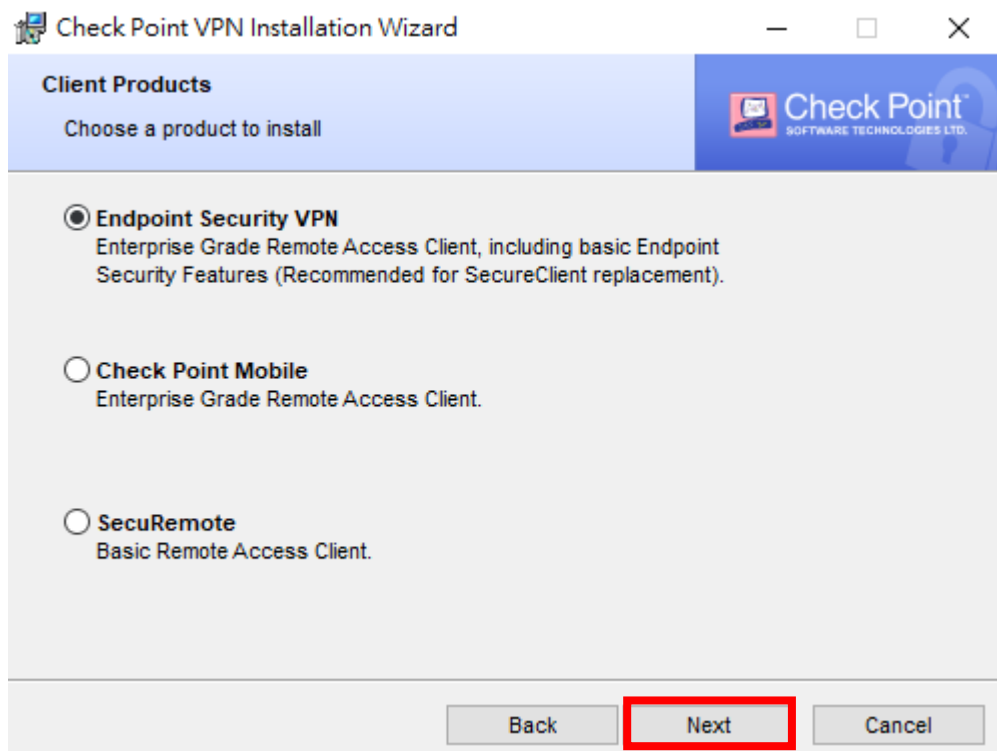

第五步 點選 I accept the terms in the license agreement

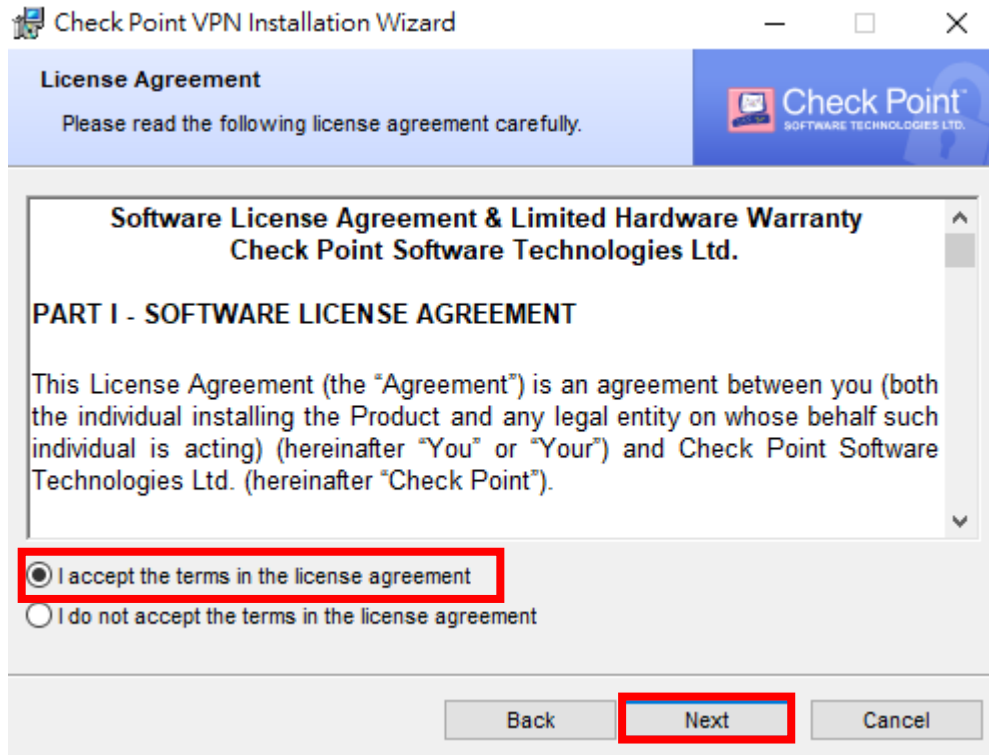

第六步 點選 install

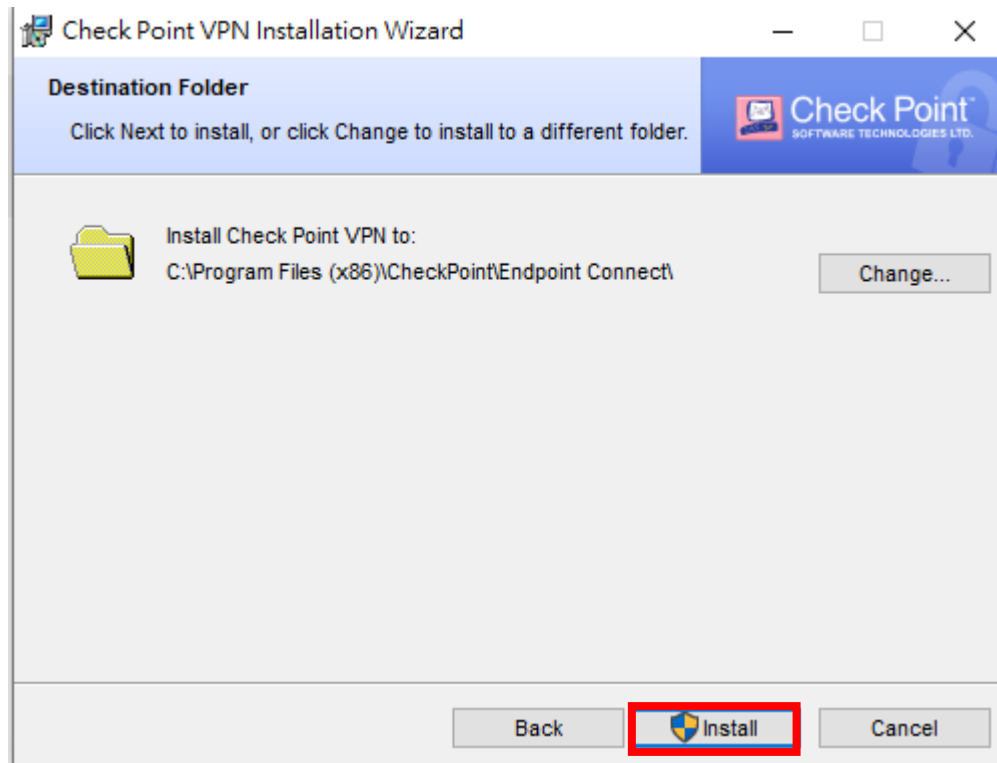

第七步點選右下角的  符號 裡面的鎖頭符號

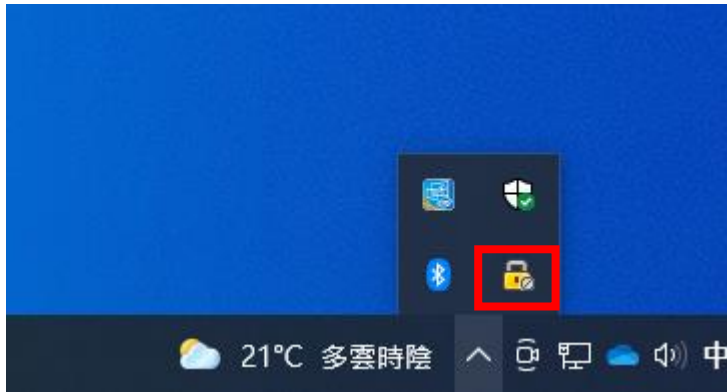

第八步點選 **yes**

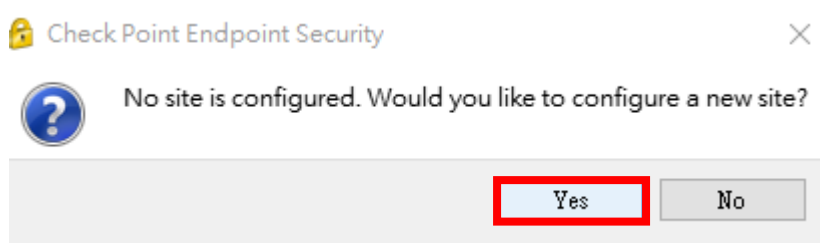

第九步點選 **next**

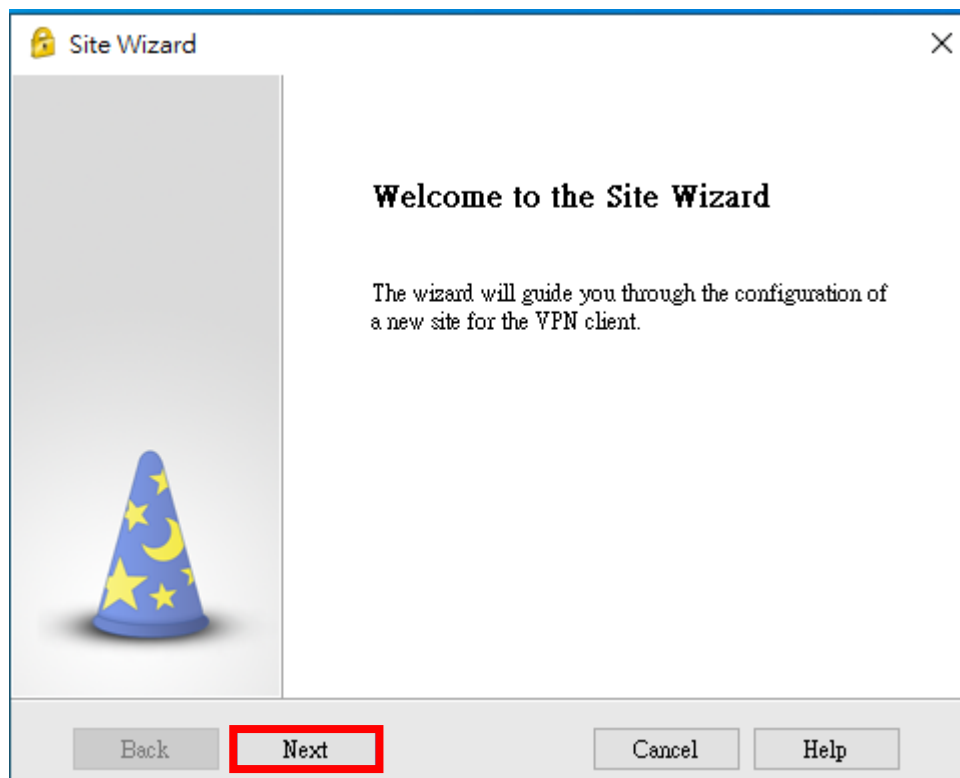

第十步 輸入聯大 vpn server ip 203.64.173.241

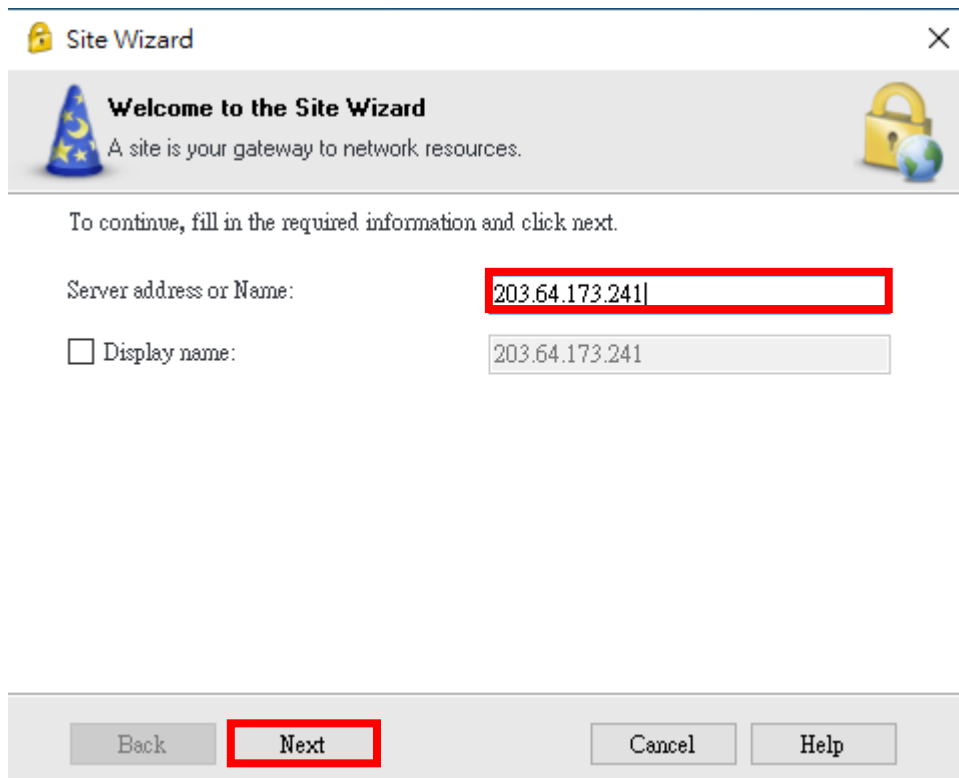

Site Wizard

Welcome to the Site Wizard
A site is your gateway to network resources.

To continue, fill in the required information and click next.

Server address or Name:

Display name:

Back Next Cancel Help

第十一步 點選 next

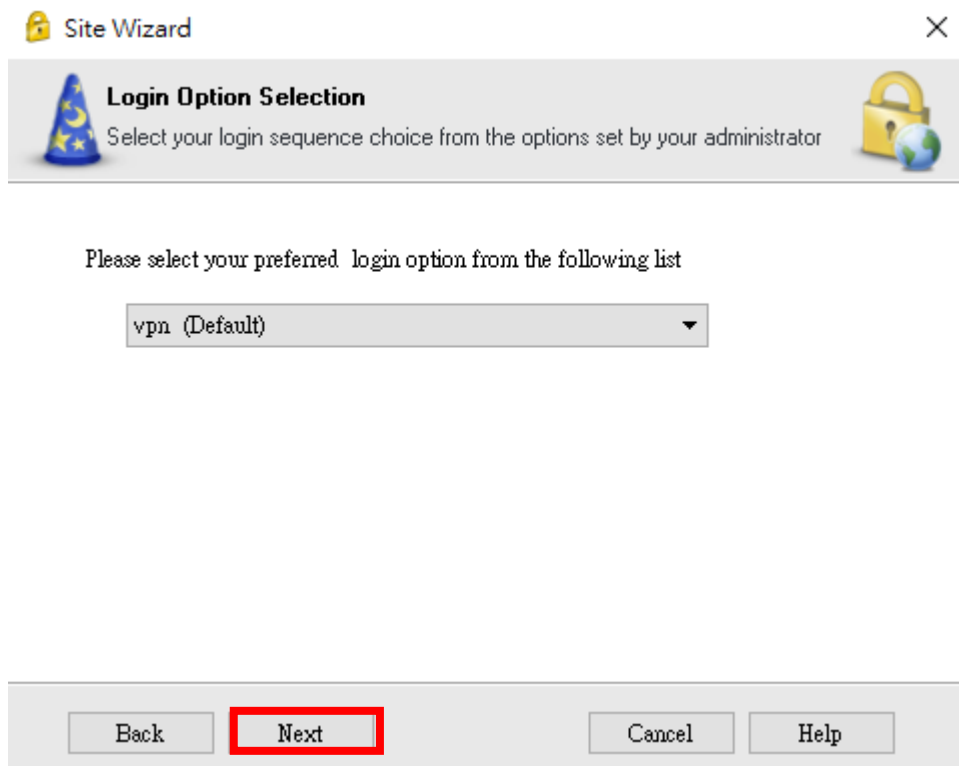

Site Wizard

Login Option Selection
Select your login sequence choice from the options set by your administrator

Please select your preferred login option from the following list

Back Next Cancel Help

第十二步 點選 username and password

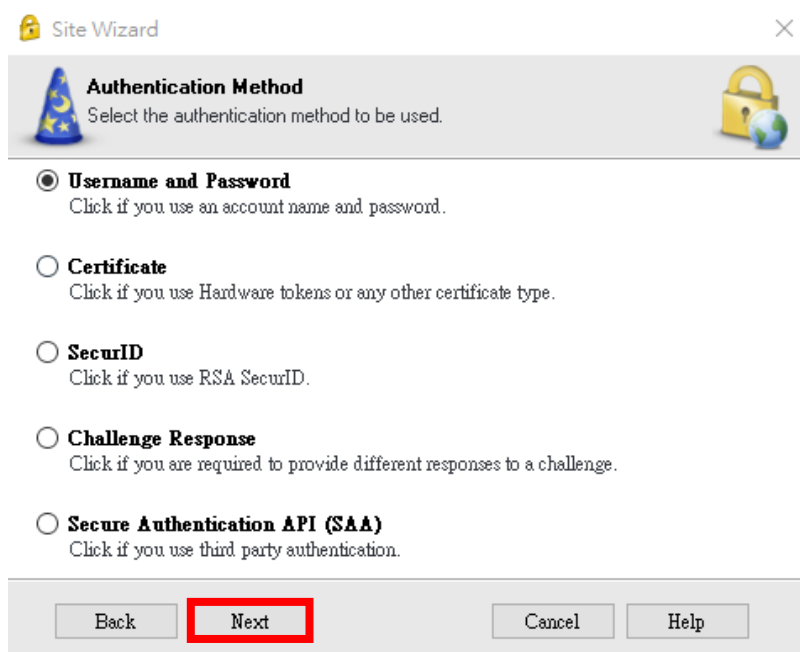

Site Wizard

Authentication Method
Select the authentication method to be used.

- Username and Password**
Click if you use an account name and password.
- Certificate**
Click if you use Hardware tokens or any other certificate type.
- SecurID**
Click if you use RSA SecurID.
- Challenge Response**
Click if you are required to provide different responses to a challenge.
- Secure Authentication API (SAA)**
Click if you use third party authentication.

Back **Next** Cancel Help

第十三步 點選 yes

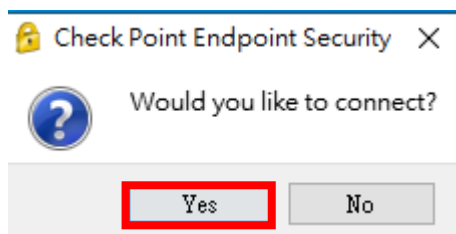

Check Point Endpoint Security

Would you like to connect?

Yes No

第十四步 下面空白的輸入單一認證入口的帳號密碼

Check Point Endpoint Security

Endpoint Security

Site: 203.64.173.241

Authentication

Please enter your credentials:

Username:

Password:

Connect Cancel Help

Selected Login Option: vpn [Change Login Option Settings](#)

請輸入單一認證入口帳號

請輸入單一認證入口密碼